

1715 Roscomare Rd, Los Angeles, CA 90077

Existing Conditions

APN:	4377016006
Zone:	RE15-1-H
Lot Size:	15,619 sq.ft.
Building Size:	1,595 sq.ft.
Year Built:	1950
Hillside:	Yes
Historic Zone:	No
Specific Plan:	No

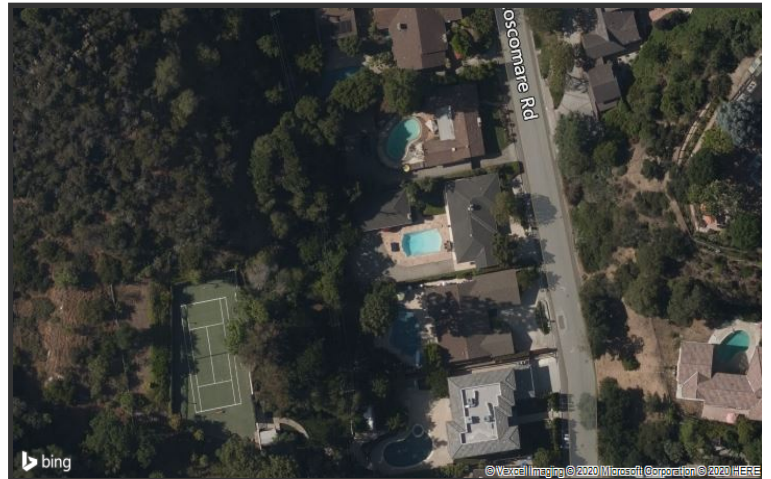

72% UnderBuilt®

Maximum Single Family Residence Design Parameters

Max Residential Floor Area [1]

Allowed Per Zone 4,821 sq.ft. (Estimated)

New Construction

Design Bonus Up to 964 sq.ft. using available Bonus options.

Max Area **5,785 sq.ft.**

Addition / Remodel

Addition Area You may add 3,226 sq.ft. of floor area to this property

Max Area **4,821 sq.ft.**

Design Guidelines

Garage Rear - 400, Front - 200 sq.ft.

Basement Any area with a ceiling of 3 ft or more above grade for more than 40% of walls will count towards FA

Height With Sloped Roof: 36 ft., With Flat Roof: 30 ft.

Lot Coverage NaN sq. ft.

Setbacks [2]

Front 20% lot depth not to exceed 25 ft but not less than prevailing

Sides 10% lot width but not less than 5 ft + 1 ft for each 10 ft over 18 ft

Back 25% but no more than 25 ft

1] Maximum Residential Floor Area is a measurement of what is permitted by current zoning regulations. However, you may increase your livable area through thoughtful design by adding square feet exempt from this calculation, ie a habitable basement etc. Please contact your local architect for more information.

2] Does not apply to Corner, Key, or Flag lots



Ames-Peterson International

9255 W. Sunset Blvd., #1000, West Hollywood, CA 90069 info@ames-peterson.com

Residential
Mixed-Use
Commercial
Multi-Family

This property report (this "Report") has been prepared in good faith on the basis of information provided by the sellers of the subject property and/or available from public sources and governmental agencies, without any independent verification on the part of UnderBuilt, LLC. This Report is provided "AS IS" and, accordingly, UnderBuilt, LLC does not guarantee or warrant the accuracy, reliability or completeness of the information contained in this report nor its usefulness in achieving any particular outcome or result. In connection herewith, UNDERBUILT, LLC HEREBY DISCLAIMS ALL WARRANTIES, EXPRESS OR IMPLIED, WITH REGARD TO THIS REPORT, INCLUDING ALL IMPLIED WARRANTIES OF MERCHANTABILITY, FITNESS FOR A PARTICULAR PURPOSE, AND NON-INFRINGEMENT. Any party using this report, whether or not a Customer of UnderBuilt, LLC, is responsible for assessing the accuracy of the content of this report through such party's own personal inspection of the subject property and/or consultation with appropriate professional advisors. You should not rely on this Report when making any decisions regarding the subject property, including (without limitation) any acquisition or other investment decision regarding the subject property. UnderBuilt, LLC will not be liable, under any theory of law or equity, for any loss, damage, cost or expense incurred or arising by reason of any person, whether a customer of UnderBuilt, LLC or any other third party, using or relying upon the information contained in this Report, whether or not UnderBuilt, LLC is notified of the possibility of such loss, damage, cost or expense.

1715 Roscomare Rd, Los Angeles, CA 90077

Please Note: This property requires a professional slope analysis. Our estimate is below and not guaranteed.

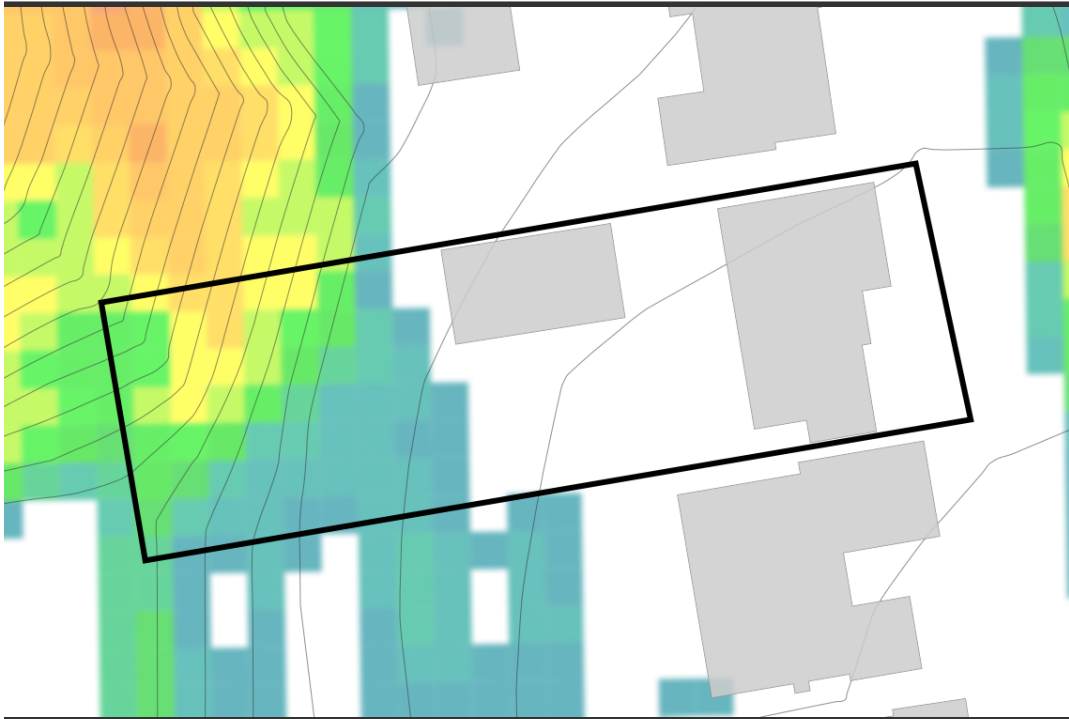

Contact UnderBuilt
to See your Ad here!

Contact UnderBuilt
to See your Ad here!

<input type="checkbox"/>	<input type="checkbox"/> <input type="checkbox"/> <input type="checkbox"/>	<input type="checkbox"/> <input type="checkbox"/> <input type="checkbox"/>	<input type="checkbox"/> <input type="checkbox"/> <input type="checkbox"/>	<input type="checkbox"/> <input type="checkbox"/> <input type="checkbox"/> <input type="checkbox"/> <input type="checkbox"/> <input type="checkbox"/> <input type="checkbox"/> <input type="checkbox"/>	<input type="checkbox"/>
0 - 15%	15 - 30%	30 - 45%	45 - 60%	60 - 100%	100% +

The above chart and information therein has been supplied by the appropriate regulatory agencies. No warranties are implied or assumed on behalf of UnderBuilt or the purchasing customer. A signed and sealed copy of a report that is acceptable for permitting is available directly from a licensed professional within the state this report was created. Contact us at info@underbuilt.com or call (213) 394-0781 to be referred to these licensed professionals.



CREST
REAL ESTATE
PROUD PARTNER OF UNDERBUILT
CRESTREALESTATE.COM | (310) 994-6657



**LAND USE.
EXPEDITING.
DUE DILIGENCE.**

This property report (this "Report") has been prepared in good faith on the basis of information provided by the sellers of the subject property and/or available from public sources and governmental agencies, without any independent verification on the part of UnderBuilt, LLC. This Report is provided "AS IS" and, accordingly, UnderBuilt, LLC does not guarantee or warrant the accuracy, reliability or completeness of the information contained in this report nor its usefulness in achieving any particular outcome or result. In connection herewith, UNDERBUILT, LLC HEREBY DISCLAIMS ALL WARRANTIES, EXPRESS OR IMPLIED, WITH REGARD TO THIS REPORT, INCLUDING ALL IMPLIED WARRANTIES OF MERCHANTABILITY, FITNESS FOR A PARTICULAR PURPOSE, AND NON-INFRINGEMENT. Any party using this report, whether or not a Customer of UnderBuilt, LLC, is responsible for assessing the accuracy of the content of this report through such party's own personal inspection of the subject property and/or consultation with appropriate professional advisors. You should not rely on this Report when making any decisions regarding the subject property, including (without limitation) any acquisition or other investment decision regarding the subject property. UnderBuilt, LLC will not be liable, under any theory of law or equity, for any loss, damage, cost or expense incurred or arising by reason of any person, whether a customer of UnderBuilt, LLC or any other third party, using or relying upon the information contained in this Report, whether or not UnderBuilt, LLC is notified of the possibility of such loss, damage, cost or expense.